



Agenda:

- **Status of HQ2 Planning and Design**
- **Status of Interpretation**
- **Bonus Topic!**

Greater Hagerstown Committee

June 28, 2019



Why are we moving?

- Current HQ lease expiring and
 - Multiple park facilities create inefficiencies diminish effectiveness
 - Other park facilities are in poor condition or are in the floodplain
 - Leverages park staff to serve multiple roles
- Current Park and Williamsport land management not compatible with quality visitor experience, i.e. parking on cultural landscape
- Williamsport is very near the center of the park
- Near the crossroads of I-81 and I 70 – 20 million vehicles per year
- Creates an signature location for the C&O Canal National Historical Park



Improving Efficiency by Bringing Together Five NPS Offices: and Two Park Partners

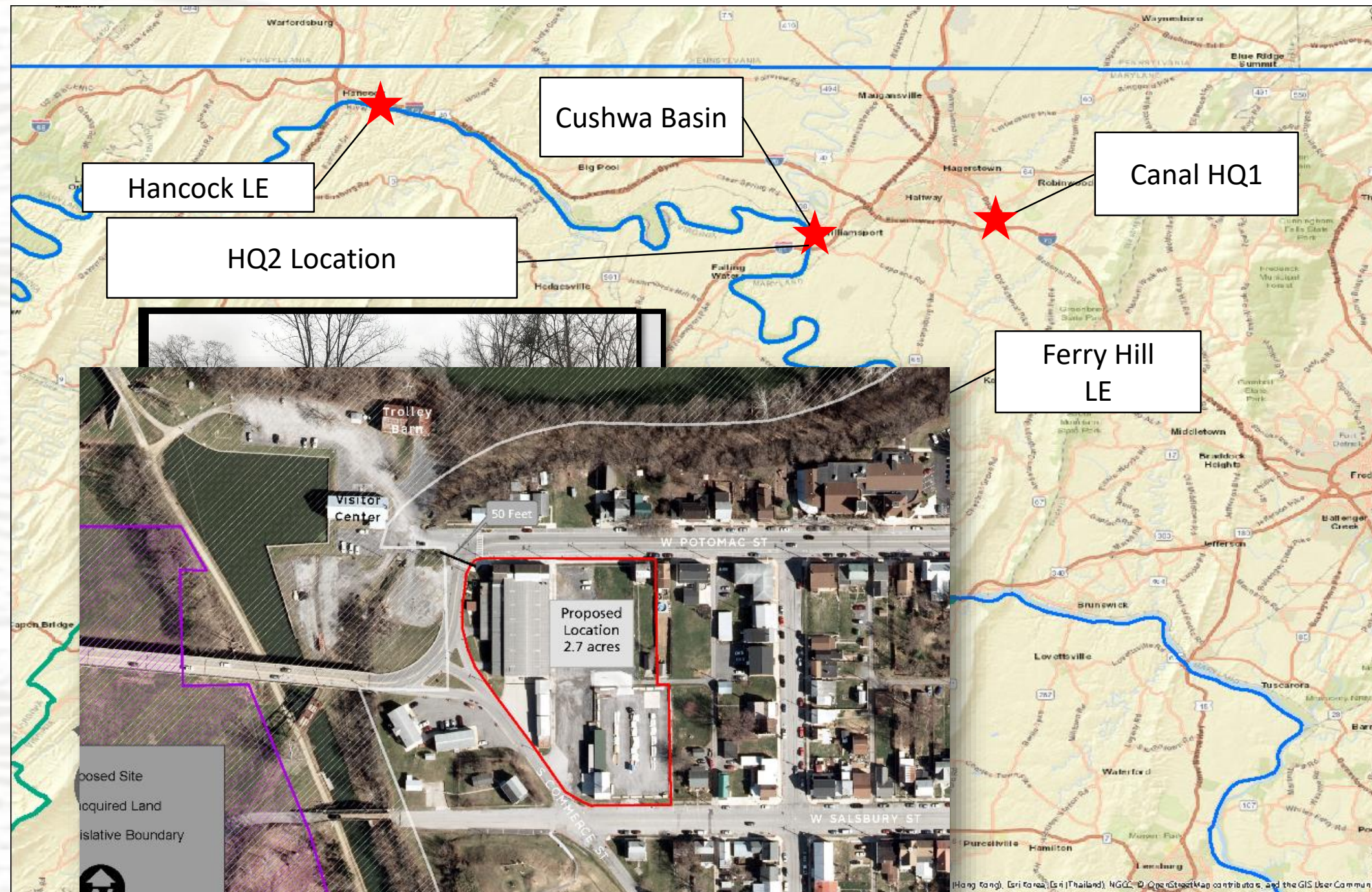



The CMA Partnership

- State of Maryland provided funding to Washington County to purchase 142 West Potomac Street, adjacent to the Park
- MEDCO will lease the purchased property and construct and maintain the Facility. NPS will make annual payments to MEDCO for the use of the Facility
- NPS will manage WCMA lands
- Hagerstown/Washington County CVB & C&O Canal Trust will have a 'presence' in the facility through a reimbursable property use & occupancy agreement



Why Williamsport? It's our National Interpretive Center!



- 1976 General Plan
- 1983, 1991, 2011 Development Concept Plans
- Since 2010, over \$12 million in federal and state funds have been invested in Williamsport to support park operations and visitor services
- Since 2010, visitation to Williamsport has increased 335% from 129,000 to 433,000 in 2017
- New Visitor Center & Park Headquarters about \$12 million



Williamsport: The Classic Canal Town

Site Interpretation

- High-Level Site Plan
 - Two 'Hubs' Connected by Canal
 - Industrial Hub
 - Visitor Center
 - Education Center
 - Coal yard
 - Aqueduct
 - Boat ride
 - Life on the Canal
 - Lock House 44
 - Boat ride

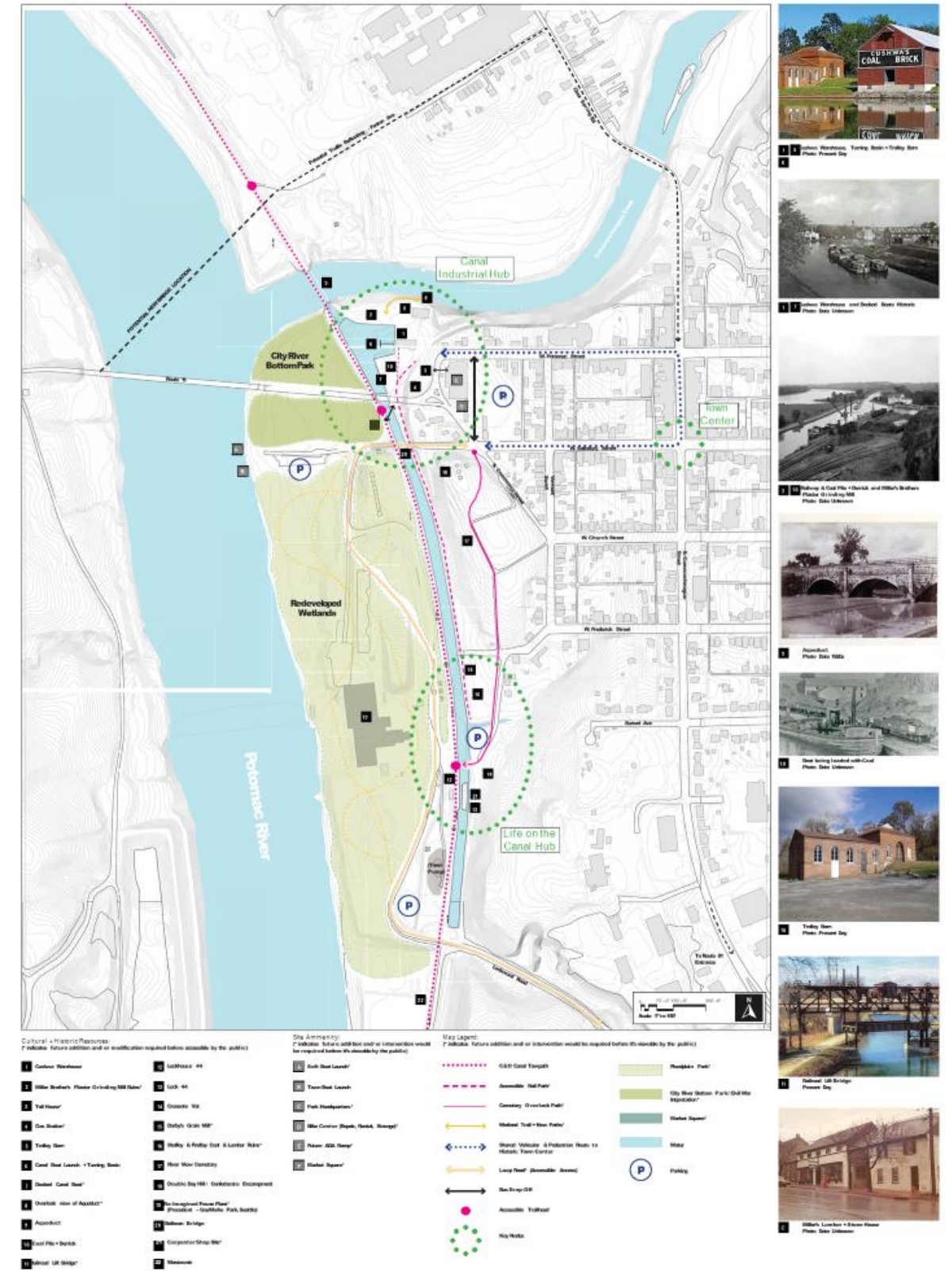



So what's to become of the Potomac Street Buildings?



Williamsport Cooperative Management Area Williamsport, MD

National Park Service
U.S. Department of the Interior
Chesapeake and Ohio Canal
National Historical Park



- Building A Concept: George Washington's Federal City Exhibit
-
- Building B Concept: Re-establish alleyway for pedestrian circulation
- Building C & D Concept: Warming Hut – Hiker/Biker Store
- Building E Concept: Canal Quarters





Bonus: Conococheague Aqueduct Update



**Williamsport Cooperative Management Area
Williamsport, MD**

National Park Service
U.S. Department of the Interior
Chesapeake and Ohio Canal
National Historical Park



**Williamsport Cooperative Management Area
Williamsport, MD**

National Park Service
U.S. Department of the Interior
Chesapeake and Ohio Canal
National Historical Park



**Williamsport Cooperative Management Area
Williamsport, MD**

National Park Service
U.S. Department of the Interior
Chesapeake and Ohio Canal
National Historical Park



Williamsport Cooperative Management Area Williamsport, MD

National Park Service
U.S. Department of the Interior
Chesapeake and Ohio Canal
National Historical Park



Williamsport Cooperative Management Area Williamsport, MD

National Park Service
U.S. Department of the Interior
Chesapeake and Ohio Canal
National Historical Park



**Williamsport Cooperative Management Area
Williamsport, MD**

National Park Service
U.S. Department of the Interior
Chesapeake and Ohio Canal
National Historical Park



Questions?

SAVE THE DATE



CONOCOCHIEGUE AQUEDUCT
RESTORATION RIBBON CUTTING

..... &

C&O CANAL
NATIONAL HISTORICAL PARK
HEADQUARTERS GROUNDBREAKING

ON THURSDAY

08.08.19

AT 10:00 A.M.

CUSHWA BASIN
205 W POTOMAC ST
WILLIAMSPORT, MD 21795

